

mapup TollTally

Comprehensive Toll Tracking Integration for your
Fleet Management Systems

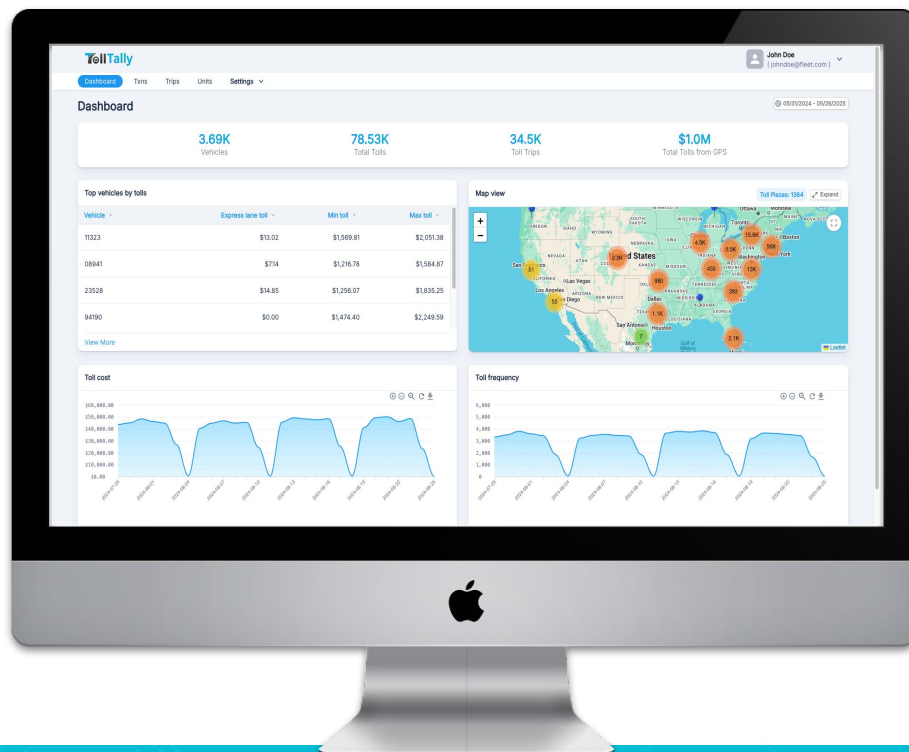





Stop overpaying in tolls right away!

Updated on: 2025-01-22

TollTally Dashboard

Introduction

-  Dashboard
-  Txn View
-  Trip View
-  Unit View
-  Settings

TollTally: MapUp's toll tracking and management solution for fleets

TollTally provides real-time visibility into your fleet's toll expenses, helping you minimize costs and boost efficiency. Seamlessly integrated with major fleet management platforms, TollTally offers centralized management and near-real-time tracking of toll data, empowering your fleet to reduce unnecessary expenses and make informed decisions.



“ *Ultimately, it will enable near-real-time toll tracking capability to enhance your fleet's toll management* ”

With TollTally You Enjoy

1. Centralized visibility into your fleet's toll expenses
2. Seamless integration with major fleet management platforms
3. Comprehensive toll tracking across multiple telematics providers

How Does it Work?

1. Connect TollTally to your preferred fleet management platform
2. TollTally automatically processes your fleet's toll data
3. Access comprehensive toll reports and insights through our dashboard

**MapUp makes fleet toll calculations
Real-time & Intelligent across the world**

[Learn more](#)

TollTally Dashboard

- ❑ Introduction

- ▶ **Dashboard Widgets**

- ❑ Txn View

- ❑ Trip View

- ❑ Unit View

- ❑ Settings Options

TOLLTALLY DASHBOARD OVERVIEW

The homepage provides TollTally summary via charts, trends and map widgets. The insights include:

- ❑ Cost and transaction summary (for the specific time period)
- ❑ Toll locations on the map
- ❑ Daily trend toll spend
- ❑ Vehicles with highest tolls paid

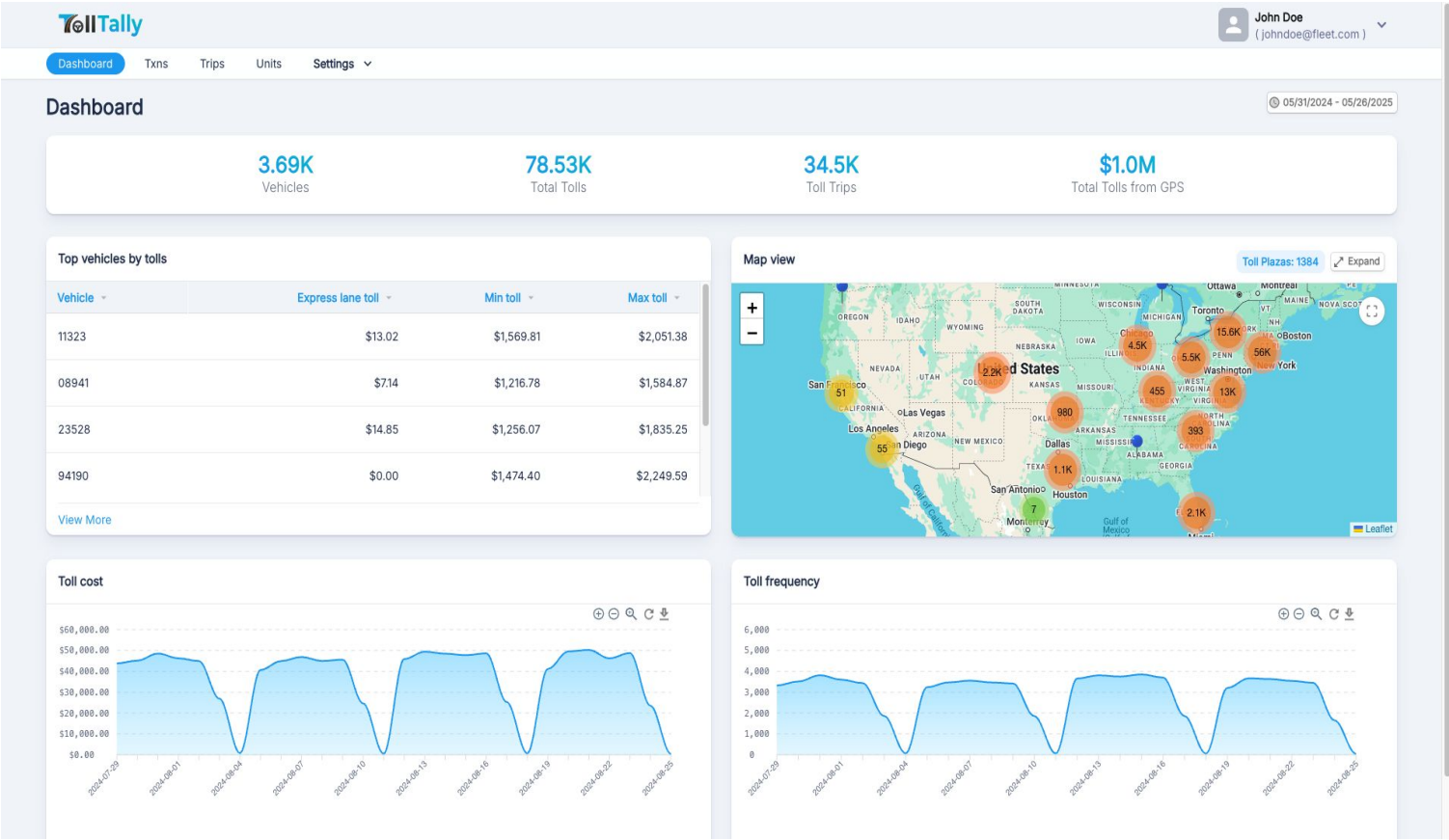

The homepage includes following widgets:

- ❑ Cost overview
- ❑ Map view
- ❑ Daily toll cost
- ❑ Top vehicle by tolls

TOLLTALLY DASHBOARD OVERVIEW (cont.)

The TollTally dashboard is divided into multiple views to facilitate accessing different views/reports for fleet's toll spend data and insights:

- ❑ Dashboard
- ❑ Txn View
- ❑ Trip View
- ❑ Unit View
- ❑ Settings

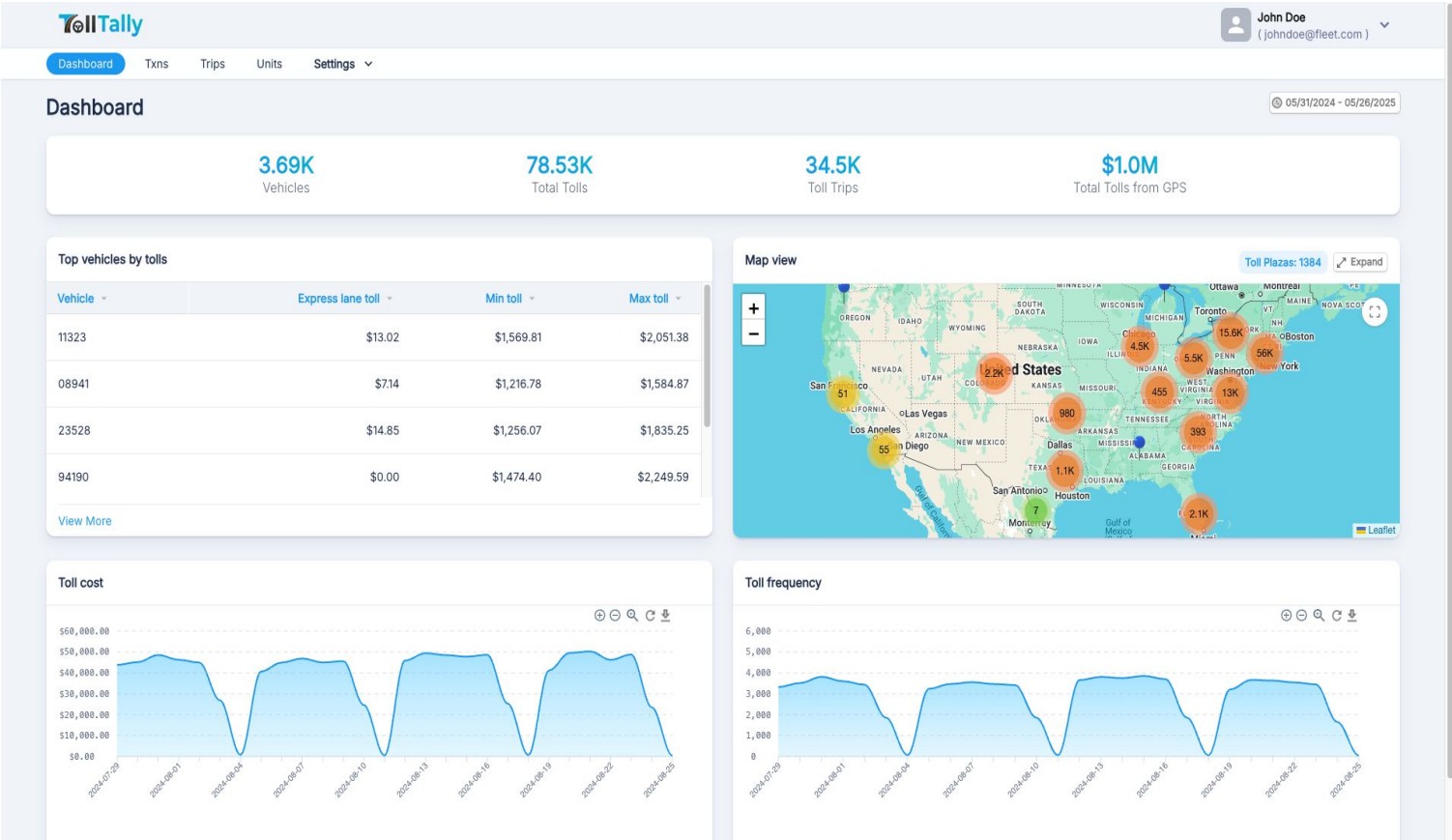

TOLLTALLY DASHBOARD OVERVIEW (cont.)

All the widgets/views are equipped with a set of features, including:



Date filter to adjust the duration of analysis



Search by VIN, Vehicle ID or GSP source ID



Connect your Samsara, Motive, Geotab and FTS accounts to TollTally Dashboard

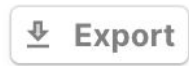

Export the view data as CSV
(More formats and custom selection of fields coming soon)



See more details on the trip



View the trip/invoice on the map



Sort the view data in ascending/descending order



Generate a toll report as a PDF file for your trips.

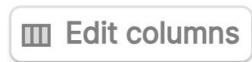

User can disable and enable the table columns. (It will persist until user change or clear the filter.



Flag your trips for later. They will be visible under flagged trips.

TOLLTALLY DASHBOARD WIDGETS

1. Top Vehicle Toll Widget

The Top Vehicles by Tolls widget provides a clear overview of the total toll expenses incurred by the top vehicles in a fleet. It ranks the vehicles based on their toll costs, helping fleet managers track toll expenditures efficiently.

Top vehicles by tolls

Vehicle	Express lane toll	Min toll	Max toll
11323	\$13.02	\$1,569.81	\$2,051.38
08941	\$7.14	\$1,216.78	\$1,584.87
23528	\$14.85	\$1,256.07	\$1,835.25
94190	\$0.00	\$1,474.40	\$2,249.59

View More

← Total toll spent by vehicles

2. Daily Toll Cost Widget

The Toll Cost Trends widget displays a graph of toll expenses over time. With toll costs on the y-axis and dates on the x-axis, it provides a quick visual analysis of spending patterns..



TOLLTALLY DASHBOARD WIDGETS (cont.)

3. Map View Widget

The Toll Location Map widget displays markers for all tolls crossed during trips. Users can click on each marker to view the specific toll name

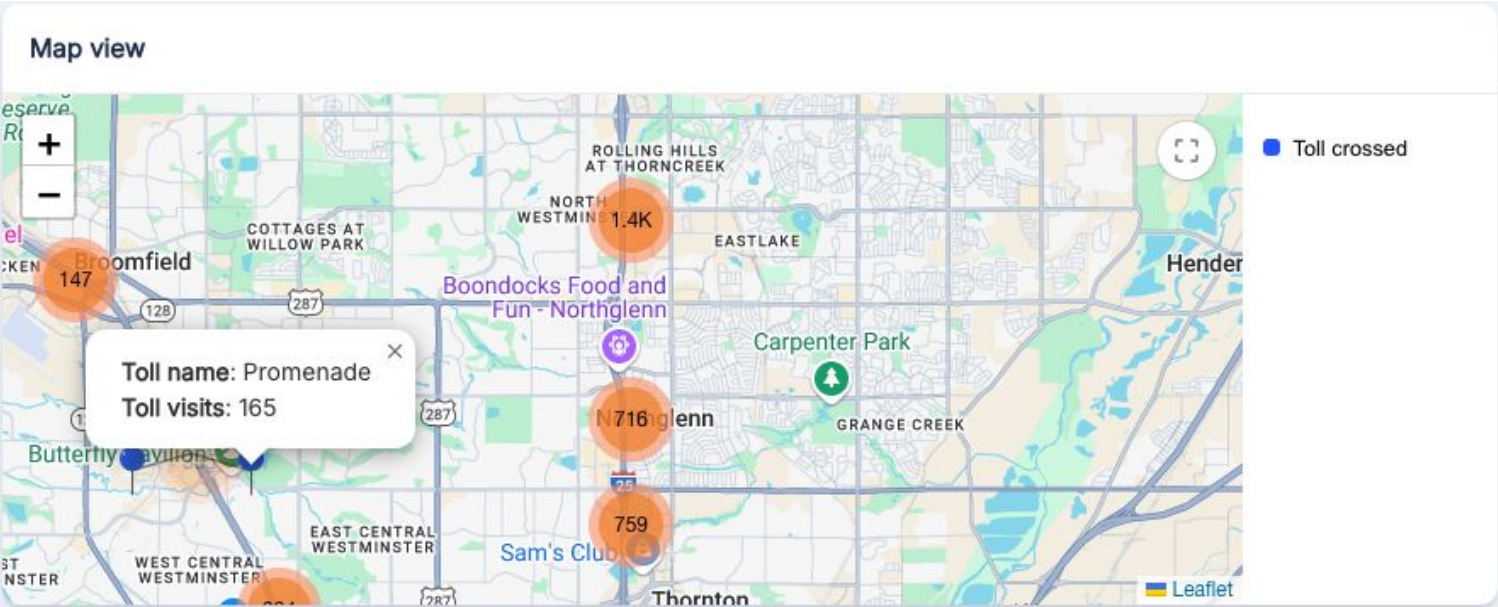

TollTally Dashboard

- ❑ Introduction
- ❑ Dashboard Widgets
- ▶ **Txns View**
- ❑ Trips View
- ❑ Units View
- ❑ Settings Options

TOLLTALLY TRANSACTION VIEW

1. Txns- Table

The transaction view table provides details for each transaction, including meta information such as:

- ❑ Toll amount charged
- ❑ Unit name
- ❑ Entry/exit plaza
- ❑ Entry/exit time

Users can:

- ❑ Search the view by Unit name and Unit ID
- ❑ Filter transactions by date
- ❑ Export the transactions
- ❑ Edit columns

Date Filter

Search Bar

Action buttons

TollTally

John Doe
(johndoe@fleet.com)

Dashboard

Txns

Trips

Units

Settings

Txns

📅 01/28/2024 - 01/22/2025

📄 Export

⌵ Edit columns

Txn ID	Unit ID	Unit name	Vehicle type	Tag toll	Cash toll	License plate toll	Express lane toll	Min toll	Max toll	View i
3317114_1725164024_1	3317114	3317114	5AxlesTruck	\$11.25	\$13.75	\$16.25	-	\$11.25	\$16.25	🔗
1118508_1725163392_9	1118508	1118508	5AxlesTruck	\$4.64	\$7.00	\$9.50	-	\$4.64	\$9.50	🔗
1117192_1725160381_1	1117192	1117192	5AxlesTruck	\$4.64	-	\$5.80	-	\$4.64	\$5.80	🔗
1118508_1725163392_8	1118508	1118508	5AxlesTruck	\$3.59	\$4.00	\$7.18	-	\$3.59	\$7.18	🔗
1118508_1725163392_7	1118508	1118508	5AxlesTruck	\$4.64	-	\$5.80	-	\$4.64	\$5.80	🔗
1118508_1725163392_6	1118508	1118508	5AxlesTruck	\$10.35	-	\$12.95	-	\$10.35	\$12.95	🔗
1121732_1725159364_2	1121732	1121732	5AxlesTruck	\$12.72	\$15.00	-	-	\$12.72	\$15.00	🔗
3316856_1725171452_1	3316856	3316856	5AxlesTruck	\$27.00	-	\$27.00	-	\$27.00	\$27.00	🔗
1115604_1725151160_3	1115604	1115604	5AxlesTruck	\$1.13	-	\$1.41	-	\$1.13	\$1.41	🔗
2311767_1725164272_1	2311767	2311767	5AxlesTruck	\$11.25	\$12.75	\$16.25	-	\$11.25	\$16.25	🔗

Rows per page: 50

Page 1

Rows 1 - 51

<

>

TOLLTALLY TRIP VIEW (cont.)

2. Txns- Txn Map

View toll locations directly on the map, with detailed information including:

- ☐ Toll Name
- ☐ Entry Time (UTC)
- ☐ Tag Payment
- ☐ Cash Payment
- ☐ License Plate Payment
- ☐ Unit ID

TollTally

John Doe
(johndoe@fleet.com)

DashboardTxnsTripsUnitsSettings

Trips

All TripsFlagged Trips

05/31/2024 - 05/26/2025Tolls will be updated in 9 hrs

ExportEdit columns

Trip ID	Unit Name	Vehicle type	Trip start time	Min toll	Max toll	Express lane toll	Min toll + Express lane toll	Max toll + Express lane toll	View Txns	Map	Toll Activity Report	Flagged
14038_1724560244	41083	5AxlesTruck	2024-08-25 - 04:30:44	\$10.15	\$17.00	\$0.00	\$10.15	\$17.00				
15210_1724558055	15012	5AxlesTruck	2024-08-25 - 03:54:15	\$1.30	\$1.30	\$0.00	\$1.30	\$1.30				
12329_1724558022	23192	5AxlesTruck	2024-08-25 - 03:53:42	\$3.60	\$4.20	\$0.00	\$3.60	\$4.20				
15073_1724557717	37150	5AxlesTruck	2024-08-25 - 03:48:37	\$0.00	\$0.00	\$26.50	\$26.50	\$26.50				

FROM

TO

End toll name: 7 - York

Exit time: 2024-08-25 - 00:16:09-04:00

Exit time(UTC): 2024-08-25 - 04:16:09

Tag: \$7.80

Cash: \$20.00

License plate: -

Unit ID: 51350

TollTally Dashboard

- ❑ Introduction
- ❑ Dashboard Widgets
- ❑ Txns View
- ▶ **Trips View**
- ❑ Units View
- ❑ Settings Options

TOLLTALLY TRIP VIEW

1. Trips- Table

The trip view table provides details for each trip including meta information such as:

- ❑ Toll amount charged
- ❑ Unit name
- ❑ Trip start time
- ❑ Unit VIN

Users can:.

- ❑ Search the view by Unit name and Unit ID
- ❑ Filter trips by date
- ❑ Export the trips
- ❑ Edit columns

Tabs

Search Bar

Action buttons

TollTally													John Doe (johndoe@fleet.com)	
Dashboard Txns Trips Units Settings														
Trips														
All Trips Flagged Trips														
05/31/2024 - 05/26/2025 Toils will be updated in 9 hrs														
<input type="text"/>														
<input type="button" value="Export"/> <input type="button" value="Edit columns"/>														
Trip ID	Unit Name	Vehicle type	Trip start time	Min toll	Max toll	Express lane toll	Min toll + Express lane toll	Max toll + Express lane toll	View Txns	Map	Toll Activity Report	Flagged		
12102_1724531409	01212	5AxlesTruck	2024-08-24 - 20:30:09	\$90.75	\$104.90	\$148.53	\$239.28	\$253.43						
13001_1724521148	00311	5AxlesTruck	2024-08-24 - 17:39:08	\$72.00	\$99.00	\$136.63	\$208.63	\$235.63						
14319_1724528822	19341	5AxlesTruck	2024-08-24 - 19:47:02	\$177.98	\$202.92	\$0.00	\$177.98	\$202.92						
14372_1724535041	23741	5AxlesTruck	2024-08-24 - 21:30:41	\$163.16	\$183.90	\$0.00	\$163.16	\$183.90						
13140_1724527639	13041	5AxlesTruck	2024-08-24 - 19:27:19	\$73.06	\$181.49	\$0.00	\$73.06	\$181.49						
22431_1724518834	22134	5AxlesTruck	2024-08-24 - 17:00:34	\$126.91	\$144.65	\$714	\$134.05	\$151.79						
12279_1724540925	17292	5AxlesTruck	2024-08-24 - 23:08:45	\$124.84	\$147.25	\$0.00	\$124.84	\$147.25						
23352_1724519637	22335	5AxlesTruck	2024-08-24 - 17:13:57	\$121.00	\$132.79	\$0.00	\$121.00	\$132.79						
93016_1724526414	39016	5AxlesTruck	2024-08-24 - 19:06:54	\$69.18	\$121.11	\$0.00	\$69.18	\$121.11						
13242_1724537415	13242	5AxlesTruck	2024-08-24 - 22:10:15	\$104.25	\$119.25	\$0.00	\$104.25	\$119.25						
23215_1724527870	23125	5AxlesTruck	2024-08-24 - 19:31:10	\$86.92	\$113.66	\$0.00	\$86.92	\$113.66						
24166_1724527900	24166	5AxlesTruck	2024-08-24 - 19:31:40	\$34.55	\$113.51	\$0.00	\$34.55	\$113.51						
Rows per page: 50 Page 1 Rows 1 - 51														

TOLLTALLY TRIP VIEW (cont.)

2. Trips- Trip Details

Trip details show all transactions that occurred during the trip.

Search

Export Edit columns

Txn ID	Unit name	Vehicle type	Tag cost	Cash cost	License plate toll	Express lane toll	Min toll	Max toll	Entry plaza
12102_1724531409_1	01212	5AxlesTruck	\$22.75	\$24.90	-	-	\$22.75	\$24.90	7 - Bordentown/Trenton
12102_1724531409_2	01212	5AxlesTruck	\$35.00	\$35.00	-	-	\$35.00	\$35.00	Delaware Memorial Bridge
12102_1724531409_3	01212	5AxlesTruck	\$9.00	\$9.00	-	-	\$9.00	\$9.00	John F. Kennedy Memorial Hwy (Delaware Tpke, Newark Plaza)
12102_1724531409_5	01212	5AxlesTruck	\$24.00	-	\$36.00	-	\$24.00	\$36.00	FMT : Fort McHenry Tunnel
12102_1724531409_6	01212	5AxlesTruck	\$141.39	-	-	\$141.39	-	-	I-495 SB GP
12102_1724531409_4	01212	5AxlesTruck	\$714	-	-	\$714	-	-	I-95, Baltimore, MD 21206, SB Toll Gantry

Rows per page: 50Page 1Rows 1 - 7

TollTally

John Doe (johndoe@fleet.com)

DashboardTxnsTripsUnitsSettings

Trips

All TripsFlagged Trips

05/31/2024 - 05/26/2025Tolls will be updated in 9 hrs

Export Edit columns

Trip ID	Unit Name	Vehicle type	Trip start time	Min toll	Max toll	Express lane toll	Min toll + Express lane toll	Max toll + Express lane toll	View Txns	Map	Toll Activity Report	Flagged
12102_1724531409	01212	5AxlesTruck	2024-08-24 - 20:30:09	\$90.75	\$104.90	\$148.53	\$239.28	\$253.43				
13001_1724521148	00311	5AxlesTruck	2024-08-24 - 17:39:08	\$72.00	\$99.00	\$136.63	\$208.63	\$235.63				
14319_1724528822	19341	5AxlesTruck	2024-08-24 - 19:47:02	\$177.98	\$202.92	\$0.00	\$177.98	\$202.92				
14372_1724535041	23741	5AxlesTruck	2024-08-24 - 21:30:41	\$163.16	\$183.90	\$0.00	\$163.16	\$183.90				
13140_1724527639	13041	5AxlesTruck	2024-08-24 - 19:27:19	\$73.06	\$181.49	\$0.00	\$73.06	\$181.49				

TOLLTALLY TRIP VIEW (cont.)

3. Trips - Trip Map

An interactive map widget displays the trip route and toll locations along the way.

TollTally

John Doe
(johndoe@fleet.com)

DashboardTxnsTripsUnitsSettings

Trips

All TripsFlagged Trips

05/31/2024 - 05/28/2025Tolls will be updated in 9 hrs

ExportEdit columns

Trip ID	Unit Name	Vehicle type	Trip start time	Min toll	Max toll	Express lane toll	Min toll + Express lane toll	Max toll + Express lane toll	View Txns	Map	Toll Activity Report	Flagged
12102_1724531409	01212	5AxlesTruck	2024-08-24 - 20:30:09	\$90.75	\$104.90	\$148.53	\$239.28	\$253.43				
13001_1724521148	00311	5AxlesTruck	2024-08-24 - 17:39:08	\$72.00	\$99.00	\$136.63	\$208.63	\$235.63				
14319_1724528822	19341	5AxlesTruck	2024-08-24 - 19:47:02	\$177.98	\$202.92	\$0.00	\$177.98	\$202.92				
14372_1724535041	23741	5AxlesTruck	2024-08-24 - 21:30:41	\$163.16	\$183.90	\$0.00	\$163.16	\$183.90				
13140_1724527639	13041	5AxlesTruck	2024-08-24 - 19:27:19	\$73.06	\$181.49	\$0.00	\$73.06	\$181.49				
22431_1724518834	22134	5AxlesTruck	2024-08-24 - 17:00:34	\$126.91	\$144.65	\$7.14	\$134.05	\$151.79				
12279_1724540925	17292	5AxlesTruck	2024-08-24 - 23:08:45	\$124.84	\$147.25	\$0.00	\$124.84	\$147.25				
23352_1724519637	22335	5AxlesTruck	2024-08-24 - 17:13:57	\$121.00	\$132.79	\$0.00	\$121.00	\$132.79				
93016_1724526414	39016	5AxlesTruck	2024-08-24 - 19:06:54	\$69.18	\$121.11	\$0.00	\$69.18	\$121.11				
13242_1724537415	13242	5AxlesTruck	2024-08-24 - 22:10:15	\$104.25	\$119.25	\$0.00	\$104.25	\$119.25				
23215_1724527870	23125	5AxlesTruck	2024-08-24 - 19:31:10	\$86.92	\$113.66	\$0.00	\$86.92	\$113.66				
24166_1724527900	24166	5AxlesTruck	2024-08-24 - 19:31:40	\$84.55	\$113.51	\$0.00	\$84.55	\$113.51				

Rows per page: 50

Page 1Rows 1 - 51

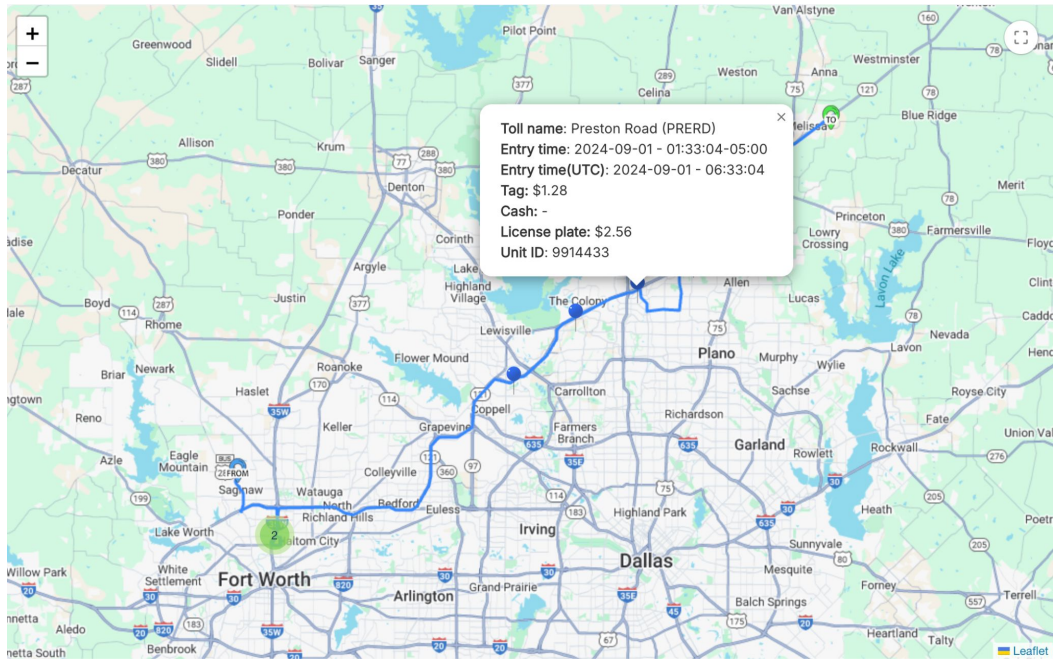

TOLLTALLY TRIP VIEW (cont.)

4. Trips- Trip Report

Download a complete PDF report of your trip, including all toll transactions and charges.

TollTally

John Doe
(johndoe@fleet.com)

DashboardTxnsTripsUnitsSettings

Trips

All TripsFlagged Trips

05/31/2024 - 05/26/2025Tolls will be updated in 9 hrs

ExportEdit columns

Trip ID	Unit Name	Vehicle type	Trip start time	Min toll	Max toll	Express lane toll	Min toll + Express lane toll	Max toll + Express lane toll	View Txns	Map	Toll Activity Report	Flagged
12102_1724531409	01212	5AxlesTruck	2024-08-24 - 20:30:09	\$90.75	\$104.90	\$148.53	\$239.28	\$253.43				
13001_1724521148	00311	5AxlesTruck	2024-08-24 - 17:39:08	\$72.00	\$99.00	\$136.63	\$208.63	\$235.63				

2394bc2a-1ae4...2 / 286%

TollTally

Toll Activity Report

Trip Route

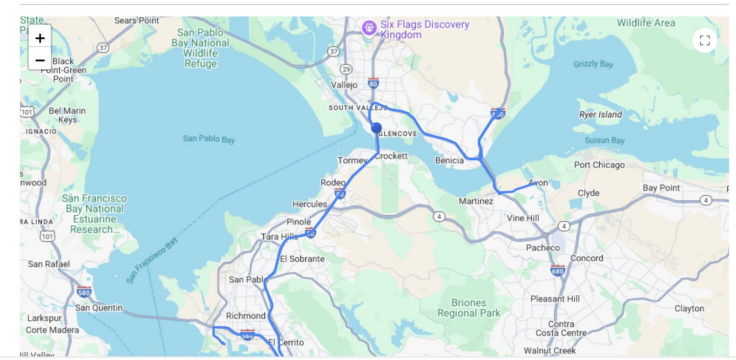

Download Toll Activity Report

TOLLTALLY TRIP VIEW (cont.)

5. Trips- Flagged Trips

Mark important trips with a flag for easy reference and tracking.

TollTally

John Doe
(johndoe@fleet.com)

DashboardTxnsTripsUnitsSettings

Trips

All TripsFlagged Trips

01/28/2024 - 01/22/2025Tolls will be updated in 11 hrs

ExportEdit columns

Trip ID	Unit ID	Unit Name	Vehicle type	Trip start time	Min toll	Max toll	Express lane toll	Min toll + express lane toll	Max toll
3314639,1725171824	3314639	3314639	5AxlesTruck	2024-09-01 - 06:23:44	\$27.00	\$27.00	\$0.00	\$27.00	\$27.00
3316856,1725171452	3316856	3316856	5AxlesTruck	2024-09-01 - 06:17:32	\$27.00	\$27.00	\$0.00	\$27.00	\$27.00
3316620,1725169034	3316620	3316620	5AxlesTruck	2024-09-01 - 05:37:14	\$11.25	\$16.25	\$0.00	\$11.25	\$11.25
9919949,1725166959	9919949	9919949	5AxlesTruck	2024-09-01 - 05:02:39	\$0.00	\$0.00	\$11.28	\$11.28	\$11.28

Rows per page: 50Page 1Rows 1 - 5

Option to flag trips for tracking

TollTally

John Doe
(johndoe@fleet.com)

DashboardTxnsTripsUnitsSettings

Trips

All TripsFlagged Trips

05/31/2024 - 05/26/2025Tolls will be updated in 9 hrs

ExportEdit columns

Trip ID	Unit Name	Vehicle type	Trip start time	Min toll	Max toll	Express lane toll	Min toll + Express lane toll	Max toll + Express lane toll	View Txns	Map	Toll Activity Report	Flagged
12102,1724531409	01212	5AxlesTruck	2024-08-24 - 20:30:09	\$90.75	\$104.90	\$148.53	\$239.28	\$253.43				
13001,1724521148	00311	5AxlesTruck	2024-08-24 - 17:39:08	\$72.00	\$99.00	\$136.63	\$208.63	\$235.63				
14319,1724528822	19341	5AxlesTruck	2024-08-24 - 19:47:02	\$177.98	\$202.92	\$0.00	\$177.98	\$202.92				
14372,1724535041	23741	5AxlesTruck	2024-08-24 - 21:30:41	\$163.16	\$183.90	\$0.00	\$163.16	\$183.90				
13140,1724527639	13041	5AxlesTruck	2024-08-24 - 19:27:19	\$73.06	\$181.49	\$0.00	\$73.06	\$181.49				
22431,1724518834	22134	5AxlesTruck	2024-08-24 - 17:00:34	\$126.91	\$144.65	\$714	\$134.05	\$151.79				

TollTally Dashboard

- ❑ Introduction
- ❑ Dashboard Widgets
- ❑ Txns View
- ❑ Trips View
- ▶ **Units View**
- ❑ Settings Options

TOLLTALLY UNIT VIEW

1. Units- Table

The unit view table provides details for a unit's overall trips, including meta information such as:

- ❑ Toll amount charged
- ❑ Unit name

Users can search by:

- ❑ Unit ID or Unit name

TollTally

John Doe
(johndoe@fleet.com)

DashboardTxnsTripsUnitsSettings

Units

05/31/2024 - 05/28/2025

q

ExportEdit columns

Unit name	Vehicle type	Min toll	Max toll	Express lane toll	Min toll + Express lane toll	Max toll + Express lane toll	View Trips	Map
30012	5AxlesTruck	\$1,474.70	\$2,347.62	\$0.00	\$1,474.70	\$2,347.62		
53220	5AxlesTruck	\$1,407.26	\$2,297.94	\$0.00	\$1,407.26	\$2,297.94		
84900	5AxlesTruck	\$1,508.71	\$2,265.29	\$234.86	\$1,743.57	\$2,500.15		
94190	5AxlesTruck	\$1,474.40	\$2,249.59	\$0.00	\$1,474.40	\$2,249.59		
85120	5AxlesTruck	\$1,274.77	\$2,162.73	\$14.28	\$1,289.05	\$2,177.01		
41139	5AxlesTruck	\$1,396.93	\$2,115.37	\$115.42	\$1,512.35	\$2,230.79		
11323	5AxlesTruck	\$1,569.81	\$2,051.38	\$13.02	\$1,582.83	\$2,064.40		
76151	5AxlesTruck	\$1,312.33	\$2,042.99	\$0.00	\$1,312.33	\$2,042.99		

TOLLTALLY UNIT VIEW (cont.)

2. Units- Unit Trip Details

Unit trip details show all trips completed by a unit.

All TripsFlagged Trips

05/31/2024 - 05/26/2025

Tolls will be updated in 9 hrs

13200

ExportEdit columns

Trip ID	Unit Name	Vehicle type	Trip start time	Min toll	Max toll	Express lane toll	Min toll + Express lane toll	Max toll + Express lane toll	View Txns	Map	Toll Activity Report
13200_1724448622	30012	5AxlesTruck	2024-08-23 - 21:30:22	\$34.27	\$60.56	\$0.00	\$34.27	\$60.56			
13200_1724437774	30012	5AxlesTruck	2024-08-23 - 18:29:34	\$34.55	\$113.51	\$0.00	\$34.55	\$113.51			
13200_1724346549	30012	5AxlesTruck	2024-08-22 - 17:09:09	\$205.81	\$284.27	\$0.00	\$205.81	\$284.27			
13200_1724322377	30012	5AxlesTruck	2024-08-22 - 10:26:17	\$34.27	\$60.56	\$0.00	\$34.27	\$60.56			

TollTally

John Doe(johndoe@fleet.com)

DashboardTxnsTripsUnitsSettings

Units

05/31/2024 - 05/26/2025

ExportEdit columns

Unit name	Vehicle type	Min toll	Max toll	Express lane toll	Min toll + Express lane toll	Max toll + Express lane toll	View Trips	Map
30012	5AxlesTruck	\$1,474.70	\$2,347.62	\$0.00	\$1,474.70	\$2,347.62		
53220	5AxlesTruck	\$1,407.26	\$2,297.94	\$0.00	\$1,407.26	\$2,297.94		
84900	5AxlesTruck	\$1,508.71	\$2,265.29	\$234.86	\$1,743.57	\$2,500.15		
94190	5AxlesTruck	\$1,474.40	\$2,249.59	\$0.00	\$1,474.40	\$2,249.59		
85120	5AxlesTruck	\$1,274.77	\$2,162.73	\$14.28	\$1,289.05	\$2,177.01		
41139	5AxlesTruck	\$1,396.93	\$2,115.37	\$115.42	\$1,512.35	\$2,230.79		
11323	5AxlesTruck	\$1,569.81	\$2,051.38	\$13.02	\$1,582.83	\$2,064.40		
76151	5AxlesTruck	\$1,312.33	\$2,042.99	\$0.00	\$1,312.33	\$2,042.99		

TOLLTALLY UNIT VIEW (cont.)

3. Units- Unit Map

The unit view map displays all toll locations visited by the unit.

TollTally

John Doe
(johndoe@fleet.com)

DashboardTxnsTripsUnitsSettings

Units

05/31/2024 - 05/28/2025

Q

ExportEdit columns

Unit name	Vehicle type	Min toll	Max toll	Express lane toll	Min toll + Express lane toll	Max toll + Express lane toll	View Trips	Map
30012	5AxlesTruck	\$1,474.70	\$2,347.62	\$0.00	\$1,474.70	\$2,347.62		
53220	5AxlesTruck	\$1,407.26	\$2,297.94	\$0.00	\$1,407.26	\$2,297.94		
84900	5AxlesTruck	\$1,508.71	\$2,265.29	\$234.86	\$1,743.57	\$2,500.15		
94190	5AxlesTruck	\$1,474.40	\$2,249.59	\$0.00	\$1,474.40	\$2,249.59		
85120	5AxlesTruck	\$1,274.77	\$2,162.73	\$14.28	\$1,289.05	\$2,177.01		
41139	5AxlesTruck	\$1,396.93	\$2,115.37	\$115.42	\$1,512.35	\$2,230.79		
11323	5AxlesTruck	\$1,569.81	\$2,051.38	\$13.02	\$1,582.83	\$2,064.40		
76151	5AxlesTruck	\$1,312.33	\$2,042.99	\$0.00	\$1,312.33	\$2,042.99		

TollTally

John Doe
(johndoe@fleet.com)

Units

Map

Toll crossed

Rows per page: 50Page 1 | Rows 1 - 31

TollTally Dashboard

- ❑ Introduction
- ❑ Dashboard Widgets
- ❑ Txns View
- ❑ Trips View
- ❑ Units View
- ▶ **Settings Options**

TOLLTALLY SETTINGS

The settings tab offers three options:

- ❑ **My Integrations** View existing GPS providers and connect new ones
- ❑ **Vehicle Settings** Configure your vehicles on TollTally
- ❑ **Upload Status** Track the progress of your data generation

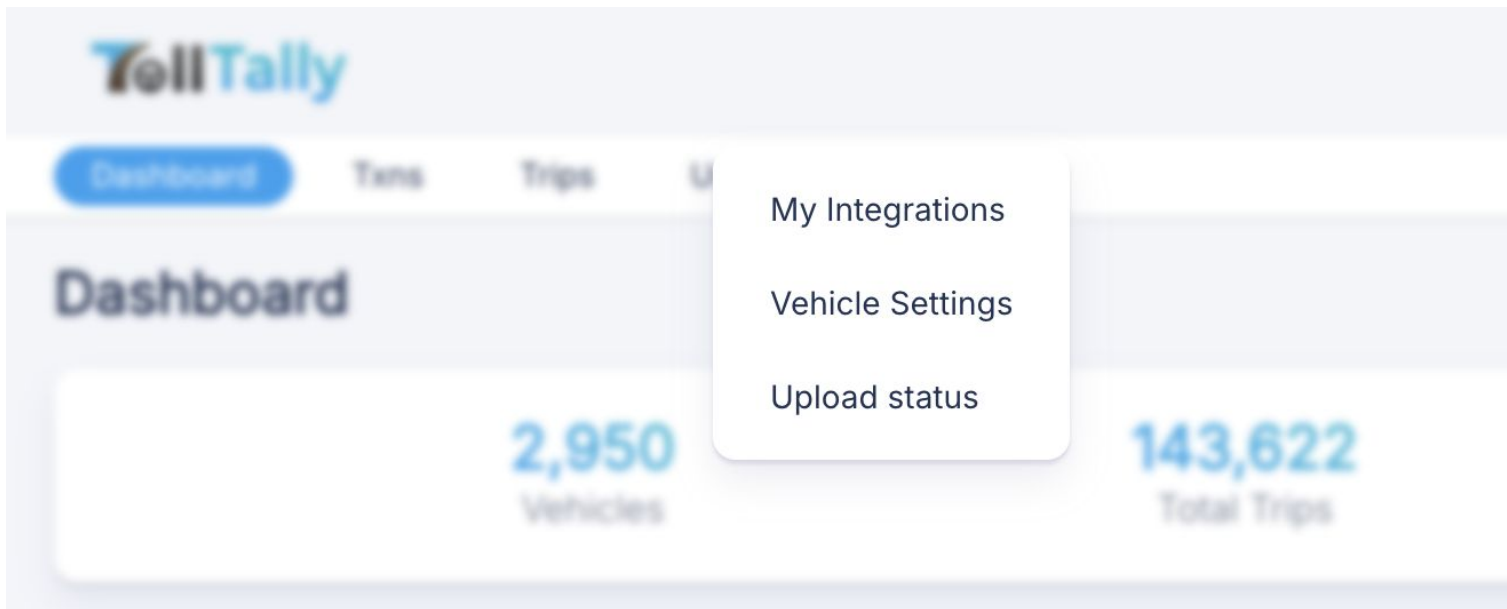

TOLLTALLY SETTINGS (cont.)

1. My Integrations

View your existing connections or set up new integrations with Samsara, Motive, and FTS.

TollTally

John Doe
(johndoe@fleet.com)

Dashboard

Txns

Trips

Units

Settings



Motive

+ Add Account

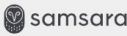

Samsara

+ Add Account



Geotab

+ Add Account



Wialon

User ID: 7046490331749374000

+ Add Account

Remove

< Back

×

Step 3/3

You are only one step away from integrating Wialon





In order to use the MapUp plugin, you have to give access in Wialon by pressing the below button.

Authenticate MapUp

TOLLTALLY SETTING (cont.)

2. Vehicle Settings

Configure your connected vehicles on the TollTally dashboard.

Select the vehicles you want to track on TollTally

TollTally

John Doe
(johndoe@example.com)

DashboardTxnsTripsUnitsSettings

GPS ProviderWialon

Account6719553522757577000

Download CSVUpload vehicle CSV

2950 Vehicles

ExportEdit columns

Status	Vehicle name	Vehicle ID	VIN	Model	Year	License plate	Is selected	Edit vehicle
Active	-	1110119	4V4NC9EXXXXXXX	-	-	XXXXXXX	<input checked="" type="checkbox"/>	
Active	-	1110164	1XPBDP0XXXXXX	-	-	XXXXXXX	<input checked="" type="checkbox"/>	
Active	-	1110167	1XPBDP0XXXXXX	-	-	XXXXXXX	<input checked="" type="checkbox"/>	
Active	-	1110245	1XPBAP9XXXXXX	-	-	XXXXXXX	<input checked="" type="checkbox"/>	
Active	-	1110260	1XPBAP9XXXXXX	-	-	XXXXXXX	<input checked="" type="checkbox"/>	
Active	-	1111091	1XPBDP0XXXXXX	-	-	XXXXXXX	<input checked="" type="checkbox"/>	
Active	-	1111250	1XKZDPXXXXXX	-	-	XXXXXXX	<input checked="" type="checkbox"/>	
Active	-	1111260	1XKZDP9XXXXXX	-	-	XXXXXXX	<input checked="" type="checkbox"/>	
Active	-	1111388	1XPBDP9XXXXXX	-	-	XXXXXXX	<input checked="" type="checkbox"/>	
Active	-	1111392	1XPBDP9XXXXXX	-	-	XXXXXXX	<input checked="" type="checkbox"/>	

Rows per page: 50Page 1 | Rows 1 - 51

Edit vehicle details

Truck - 5 Axles

Vehicle Name

TollTally Vehicle NameTRUCK_001

Height (ft)

Length (ft)

Weight (lbs)

Toll threshold (\$)

Update Vehicle

TOLLTALLY SETTING (cont.)

3. Upload Status

TollTally initially fetches three months of historical GPS data for your fleet. New trips are then generated daily. Monitor the progress of your data processing here.

TollTally

John Doe

(johndoe@fleet.com)

DashboardTxnsTripsUnitsSettings

02/25/2025 - 05/26/2025

Search

ExportEdit columns

Status	Status feedback	GPS provider	Trip end date	Report generated at
Success	!	wialon	2025-05-26 09:30:58	2025-05-26 09:30:59
Success	!	wialon	2025-05-25 09:30:59	2025-05-25 09:31:01
Success	!	wialon	2025-05-24 09:30:58	2025-05-24 09:31:00
Success	!	wialon	2025-05-23 15:04:26	2025-05-23 15:04:28

Rows per page: 50Page 1Rows 1 - 5

#1

We Offer World's Most Comprehensive Toll & Trip Intelligence



MapUp is a Silicon Valley pioneer in GPS-based, AI-powered, tolling solutions, empowering fleets across 90+ countries with pre-trip toll optimization, real-time toll billing, toll payments and post-trip toll reconciliation. Our suite of products, including TollGuru®, TollTally™, TollTally™, and TollPay™ help fleets with reducing toll billing cycles, improving driver/customer satisfaction, and cutting down toll expenses.

Map independent

MapUp Toll intelligence works for any mapping service - OpenStreetMap, Google Maps, Bing, MapBox, Apple Maps, HERE, etc. out of the box. Easy to integrate.



1 Global toll service

MapUp toll intelligence is numero uno toll service across the globe. Works for all vehicle types, payment methods, and tolling systems.

Airflow based architecture

Scalable data pipelines backed by AI powered algorithms to accommodate any tolling systems across the globe. Over 200 data pipeline checks before every update

Automated, Accurate and Verifiable

-  **Automated:** MapUp's automated data pipelines ingest data from multiple sources. The pipelines are set to run 200 plus automated checks before any data update. Data engineers need to only verify if the automated checks throw an error.
-  **Accurate:** In addition to enterprise customers, MapUp's apps and web calculators are used by over 6 million users across the globe. The crowdsourced feedback from users keeps MapUp data current and accurate all the time.
-  **Verifiable:** MapUp's toll information is used by enterprises to reimburse for tolls to employees and contractors and by shippers to estimate and pay for tolls to third parties. The toll estimates from MapUp are verified against toll receipts from tolling agencies.



MapUp is a Silicon Valley startup revolutionizing the way modern fleets manage tolls billing and payments through its AI-based, software-defined tolling solutions. Operating in 90+ countries across North America, Europe, Asia, Australia, and Latin America, MapUp empowers fleets with pre-trip toll optimization, real-time toll billing, toll payments and post-trip toll auditing, leading to reduced billing cycles, improved driver/customer satisfaction, and significant cost savings. At the heart of MapUp's innovative solutions are its flagship products, including TollGuru® for pre-trip toll intelligence and optimization, TollTally™ for GPS-based real-time toll billing, TollPay™ for automated toll payments, and TollMatch™ for post-trip toll reconciliation. Trusted by world-renowned fleets such as Lyft, Getaround, Revel, FirstFleet, Kuehne + Nagel, Unilever, etc. MapUp is committed to solving real-time toll payments and enhancing toll management for the future.

Featured at

